

NASSLLI

North American Summer School of Logic, Language, and Information

University of Texas at Austin, June 16–24, 2012

Sponsors

The NASSLLI organizing committee gratefully acknowledges support for NASSLLI 2012 and associated conferences from the following organizations:

- » The National Science Foundation (through grant BCS-1019206)
- » The Association for Symbolic Logic
- » The College of Liberal Arts at UT Austin
- » The following University of Texas at Austin departments:
 - › The Department of Linguistics
 - › The Department of Philosophy
 - › The Department of Computer Science
 - › The Department of Psychology

Credits

Local organizing committee: David Beaver (Director), Justin Cope, Christopher Brown, Joey Frazee, Leslie Crooks

Steering committee: Larry Moss (chair), David Beaver, Valeria de Paiva, Phokion Kolaitis, Stuart Shieber, Moshe Vardi

Program committee: Valeria de Paiva (co-chair), Carlos Areces (co-chair), David Beaver, Josh Dever, Emily Bender, Angelika Kratzer, Vladimir Lifschitz, Larry Moss, Eric Pacuit, Chris Potts, Chung-chieh Shan, Annie Zaenen

Scholarship committee: Sinan Dogramaci, Katrin Erk, Steve Wechsler

TLS organizing committee: Joey Frazee, Leah Geer

RAIN organizing committee: David Beaver, Patrick Blackburn, Larry Moss

Turing Centenary Symposium organizer: David Beaver

Bootcamp

Josh Dever -

Intermediate Logic

UTC 1.102

| | | | |
|------------|----------|---------|---------------------|
| Session 1: | Saturday | June 16 | 1:00 to 5:00 pm |
| Session 2: | Sunday | June 17 | 9:30 am to 12:30 pm |
| Session 3: | Sunday | June 17 | 1:30 to 5:30 pm |

Liz Coppock and John Beavers -

Introduction to Semantics

UTC 1.116

| | | | |
|------------|----------|---------|---------------------|
| Session 1: | Saturday | June 16 | 1:00 to 5:00 pm |
| Session 2: | Sunday | June 17 | 9:30 am to 12:30 pm |

Dan Lassiter - *Probabilistic reasoning and statistical inference: An introduction for linguists and philosophers*

UTC 1.104

| | | | |
|------------|----------|---------|---------------------|
| Session 1: | Saturday | June 16 | 1:00 to 5:00 pm |
| Session 2: | Sunday | June 17 | 9:30 am to 12:30 pm |

After-hours

Legos and Libations

| | | | |
|--------------|--------|---------|------------------|
| Caffe Medici | Monday | June 18 | 8:30 to 10:30 pm |
|--------------|--------|---------|------------------|

Gartenfest

| | | | |
|---------------|---------|---------|------------------|
| Scholz Garten | Tuesday | June 19 | 6:45 to 10:00 pm |
|---------------|---------|---------|------------------|

Gavagai: Live

| | | | |
|--------------|--------|---------|---------------------|
| Caffe Medici | Friday | June 22 | 7:00 pm to midnight |
|--------------|--------|---------|---------------------|

Searching for Signs of Meaning at Medici

(co-located with the Turing Centenary Reception)

| | | | |
|--------------|----------|---------|------------------|
| Caffe Medici | Saturday | June 23 | 9:30 to 11:30 pm |
|--------------|----------|---------|------------------|

Schedule

Semantics

Logic

9:00

Craige Roberts

Questions in Discourse

Thomas Icard

Surface Reasoning

-
10:30

10:40

Ede Zimmermann

Intensionality

Alexandru Baltag and

Sonja Smets

Logical Dynamics of Infor-
mation and Interaction

-
12:10

1:20

Jeroen Groenendijk and

Floris Roelofsen

Inquisitive Semantics

Valeria de Paiva

Introduction to Category
Theory

-
2:50

3:00

Mark Steedman

Combinatory Catego-
rial Grammar: Theory and
Practice

Eric Pacuit

Social Choice Theory for
Logicians

-
4:30

5:00

**Robin Cooper and Jona-
than Ginzburg**

Type Theory with Records
for Natural Language Se-
mantics

Patrick Blackburn

An Introduction to Hybrid
Logic

-
6:30

UTC 4.104

UTC 4.110

UTC 4.120 and 4.114 will be used for
snacks and miscellaneous meetups

| Computation | | Philosophy & Cognition |
|---------------------|--|--|
| 9:00 - 10:30 | | Noah Goodman Stochastic Lambda Calculus and its Applications in Cognitive Science |
| 10:40 - 12:10 | Adam Lopez Statistical Machine Translation | Stephen Wechsler and Eric McCreedy Meaning as Use: Indexicality, Expressives, and Self-Reference |
| 1:20 - 2:50 | Christopher Potts Extracting Social Meaning and Sentiment | Nina Gierasimczuk Belief Revision Meets Formal Learning Theory |
| 3:00 - 4:30 | Shalom Lappin Alternative Paradigms for Computational Semantics | Catherine Legg Possible Worlds: A Course in Metaphysics (for Computer Scientists and Linguists) |
| 5:00 - 6:30 | Chung-chieh Shan and Oleg Kiselyov Lambda: the ultimate syntax-semantics interface | Hans Kamp and Mark Sainsbury Vagueness and Context |
| UTC 4.124 | | UTC 4.132 |

For more information about each course,
please see nasslli2012.com/schedule

Evening Talks

Monday, June 18

UTC 2.102A

7:30 to 9:00 pm **Bonnie Webber**

Natural Language: Going for low-hanging fruit

Thursday, June 21

UTC 2.102A

7:30 to 9:00 pm **Michael Tye**

The Turing test and its implications

Turing Symposium

Saturday, June 23

AT&T conference center
amphitheater

4:30 pm Introduction

4:40 pm **Kevin Knight**

Language Translation and Code-Breaking

5:40 pm **Bob King**

Alan Turing, Genius, Patriot, Victim

6:40 pm Break

7:40 pm **Bruce Sterling**

Turing's Strange Seas of Thought

8:40 pm **Panel: Turing and his legacy, with Knight, King, and Sterling (Hosted by David Beaver)**

Saturday, June 23

UTC 3.102

- 9:30 - 10:15 **Hans Kamp**
Presupposition as Abduction? Inferential Effects of
Presupposition Accommodation
- 10:15 - 10:30 Break
- 10:30 - 11:15 **Malte Willer**
Deontic Paradoxes from a Dynamic Perspective
- 11:15 - 12:00 **Patrick Blackburn**
Now for yesterday, today and tomorrow
- 12:15 - 1:15 Lunch
- 1:15 - 2:00 **Noah Goodman**
Probabilistic pragmatics: Language understanding and
social inference
- 2:15 - 3:00 **Daniel Lassiter and Noah Goodman**
Communicating with epistemic modals in stochastic
 λ -calculus
- 3:00 - 3:15 Break
- 3:30 - 4:15 **Alexandru Baltag, Ben Rodenhäuser,
and Sonja Smets**
Dynamic Doxastic Attitudes as Strategies for Belief
Change

Sunday, June 24

UTC 3.102

- 9:30 - 10:15 **Jakub Szymanik**
A note on the complexity of backward induction
games
- 10:15 - 10:30 Break
- 10:30 - 11:15 **Eric Pacuit**
Strategic Reasoning in Games: The Dynamic
Epistemic Logic Perspective
- 11:15 - 12:00 **Wesley Holliday, Tomohiro Hoshi, and
Thomas Icard**
A Uniform Logic of Information Dynamics

More RAIN

| | |
|--------------|--|
| 12:15 - 1:15 | Lunch |
| 1:15 - 2:00 | Valeria de Paiva Little engines of inference: contexts for quantification |
| 2:15 - 3:00 | Nina Gierasimczuk Using Proof Theory to Explain Children Performance in Deductive Games |
| 3:00 - 3:15 | Break |
| 3:30 - 4:15 | Lori Moon Constraining Modal Verb Readings: Towards a Default Theory with Empirically Determined Probabilities |
| 4:15 - 5:00 | Larry Moss Current Topics Related to Natural Reasoning and Interaction |

TLS

Saturday, June 23

UTC 4.112, 4.122

| | |
|---------------|--|
| 9:30 - 10:30 | Invited Talk: Richard Meier |
| 10:30 - 11:15 | Michael Freedman QUD as Filter: Relational Nouns and Have |
| 10:30-11:00 | Cornelia Loos What's Mine is Yours: A Typological View of Possession in Sign Language of the Netherlands (NGT) |
| 11:15 - 12:00 | Wataru Uegaki Non-congruent answers and exhaustive interpretation |
| 11:15 - 11:45 | Annika Huebl Role shift, indexicals, and beyond - new evidence from German Sign Language |

- 12:15 - 1:15 Lunch
- 1:15 - 2:15 **Keynote: Erin Wilkinson**
- 2:15 - 3:00 **Sven Lauer and Cleo Condoravdi**
The basic dynamic effect of interrogative utterances
- 2:15 - 2:45 **Kazumi Matsuoka, Uiko Yano, and Masahiro Minamida**
Grammatical Functions of Mouth Gestures in Japanese Sign Language
- 2:45 - 3:15 **Jonathan Keane, Diane Brentari, and Jason Riggle**
Categorical vs. Gradient: What ASL fingerspelling teaches us about the phonetics-phonology interface
- 3:15 - 4:15 **Invited Talk: Craige Roberts**

Sunday, June 24

UTC 4.112, 4.122

- 9:30 - 10:15 **Ed Cormany**
Imperative Answers to Questions Under Discussion
- 9:30 - 10:30 **Invited Talk: Kathryn Davidson**
- 10:30 - 11:15 **Eric McCready**
Determining Questions
- 10:30 - 11:00 **Russell Richie, Julia Fanghella, and Marie Coppola**
Emergence of Lexicons in Family-Based Homesign Systems in Nicaragua
- 11:15 - 12:15 **Invited Talk: Jeroen Groenendijk**
Erotetic languages and the inquisitive hierarchy
- 11:15 - 12:15 **Invited Talk: Josep Quer**
- 12:15 - 1:15 Lunch
- 1:15 - 1:45 **Hotze Rullmann and Lisa Matthewson**
Epistemic modals can scope under past tense
- 1:30 - 2:00 **Lynn Hou and Richard Meier**
Idiosyncratic First-Person Object Verb Forms in American Sign Language
- 1:45 - 2:15 **Jakub Szymanik and Marcin Zajenkowski**
Monotonicity in Quantifier Verification
- 2:15 - 3:15 Sign language panel
- 2:30 - 3:00 **Fred Hoyt**
Prosodic Constituency and Locality Restrictions on Levantine Arabic Negative Concord
- 3:15 - 4:15 **Invited Talk: Katrin Erk**

UTC

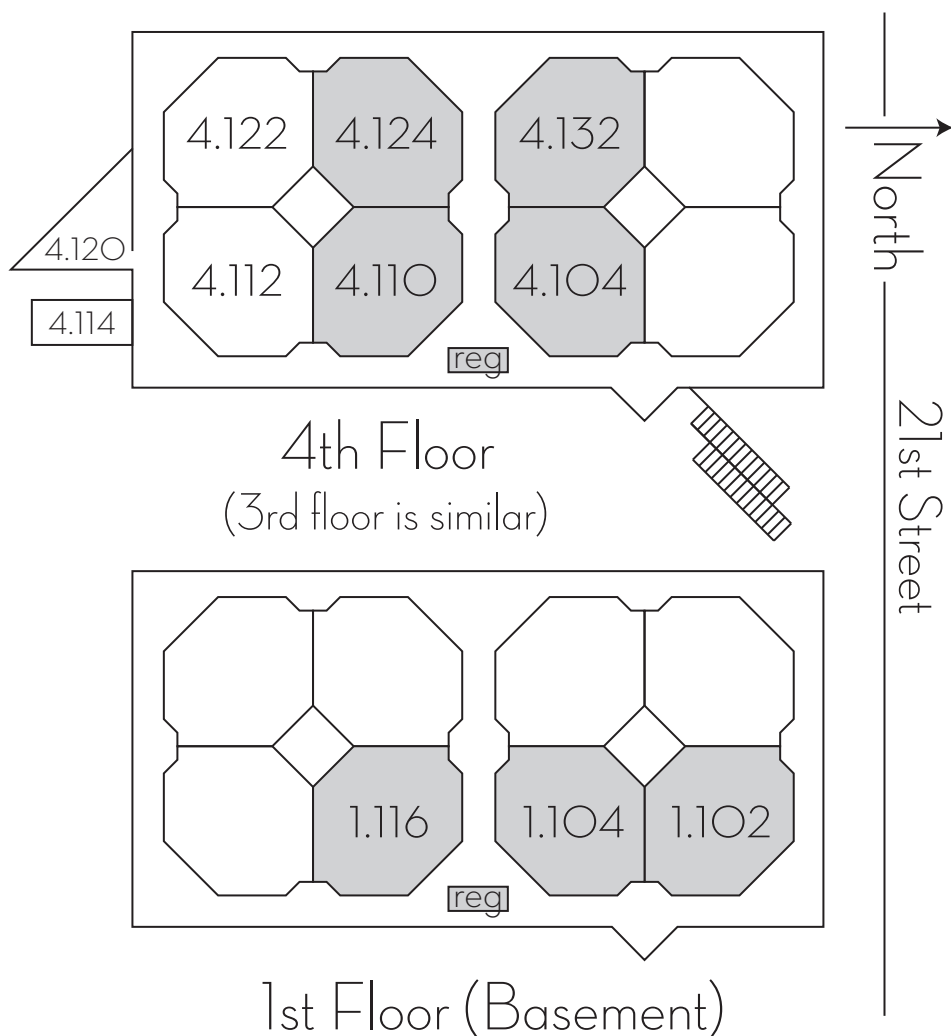

Sign-in: **Friday** 5:00 - 8:00 pm in San Jacinto • **Saturday** noon - 1 pm, 5:00 - 5:30 pm on UTC 1st floor • **Sunday** 9:00 - 9:30 am, 12:30 - 1:00 pm on UTC 1st floor • **Monday** 8:00 - 9:00 am, 6:30-7:00 pm, and between classes, on UTC 4th floor

Logistics

Quick contacts

Chris Brown

chrisbrown@utexas.edu

Justin Cope

justin.cope@utexas.edu

David Beaver

dib@utexas.edu

General enquiries

nasslli@nasslli2012.com

Reimbursement

Leslie Crooks

lcrooks@austin.utexas.edu

Calhoun 501

Parking

Paid parking is available in the Dobie garage (2005 Whitis Avenue) or Brazos garage (210 E. MLK Blvd.). Unfortunately, there is no free parking on campus.

Addresses

Star of Texas

611 West 22nd Street

Austin Folk House

506 West 22nd Street

Inn at Pearl Street

1809 Pearl Street

Carrington House

1114 West 22 1/2 Street

UTC

21st Street and Speedway

Scholz Garten

1607 San Jacinto

Caffe Medici

2222B Guadalupe Street

San Jacinto Residence Hall

Jester Circle

Dog and Duck Pub

406 West 17th Street

This booklet and most other NASSLLI design by Christopher Brown
Party names by Justin Cope

